

## Equine Evacuation Information

Date \_\_\_\_\_

Owners Name \_\_\_\_\_ Owners Signature \_\_\_\_\_

Owners Address; \_\_\_\_\_

Owners Telephone Number(s) hm \_\_\_\_\_ Cell \_\_\_\_\_

Location Horse Picked up from \_\_\_\_\_

Location Horse Delivered to \_\_\_\_\_

Transporters Name \_\_\_\_\_

Telephone Number \_\_\_\_\_

Signature \_\_\_\_\_

Receiving Stable Name \_\_\_\_\_

Telephone Number \_\_\_\_\_

Signature \_\_\_\_\_

Was Owner Present for Transport? Yes/No

Was Owner Present for Delivery? Yes/No

### **Horse Identification Description**

Outline white or black markings, note colours, scars, tattoos or brands

Horses Name \_\_\_\_\_

Breed \_\_\_\_\_ Sex \_\_\_\_\_ Color \_\_\_\_\_

Registration # \_\_\_\_\_ Brand \_\_\_\_\_

Microchip (yes/no) \_\_\_\_\_ Tattoo \_\_\_\_\_

Scars or Marks \_\_\_\_\_

Height \_\_\_\_\_ Weight \_\_\_\_\_ Age \_\_\_\_\_

Insurer \_\_\_\_\_ Phone \_\_\_\_\_

Veterinarian \_\_\_\_\_ Phone \_\_\_\_\_

### Alternate Emergency Contact

Name \_\_\_\_\_

Phone#’s \_\_\_\_\_

Please fill out diagram on page two

PLEASE DRAW ALL WHITE MARKINGS AND PUT "X" WHERE COWLICKS APPEAR

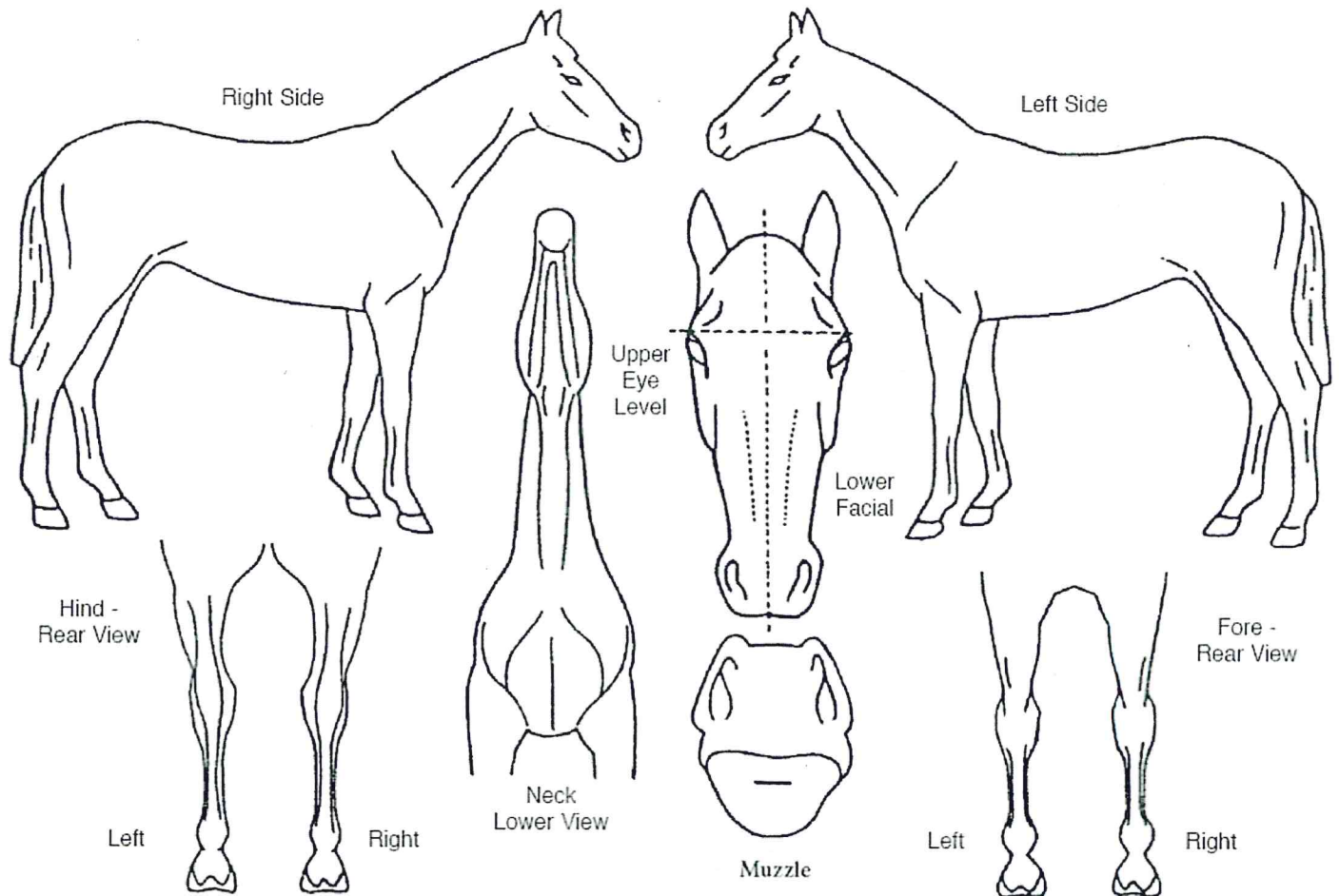

- You may wish to attach pictures of the horse instead of using this diagram. Please take front, rear, left and right side shots no tack, fly mask or blankets.

Notes on general condition of horse:

Return to Horse Council BC [industry@hcbc.ca](mailto:industry@hcbc.ca)  
Fax 604-856-4302  
PH 604-856-4304  
[www.hcbc.ca](http://www.hcbc.ca)



## BC Wildfire Donation

### Donate to Horse Council BC's Animal Disaster Relief Fund

If you would like to help supply cash, food, supplies, and various needed items to the emergency evacuation centres around BC that are housing displaced horses, livestock, and pets due to the wildfire emergency, please consider donating to the Horse Council BC Animal Disaster Relief Fund.

Funds collected will be used to provide resources like hay, supplies, gas to the emergency evacuation centres and groups assisting with the wildfire relief effort.

Should any donated funds remain following the immediate wildfire emergency, the remaining funds will be spent according to the HCBC Animal Disaster Relief guidelines set out in the HCBC Finance Policy. If there are excess funds, they will be used on education on emergency planning, training emergency coordinators and emergency responders, communications and other linkages that support future emergency response efforts.

Don't feel comfortable donating online? That's ok! You can send a cheque payable to "HCBC Animal Disaster" and mail it to:

Horse Council BC  
27336 Fraser Highway  
Aldergrove, BC V4W 3N5

**\*\*Please note that Horse Council BC is a non-profit, but not a registered charity. We cannot issue charitable donation receipts.**

You do not have to be a HCBC member to donate, but you do have to have an online profile with us. This is to keep your transactions safe and secure. [Click here to signup](#)

User Name or HCBC#

Password

 Login

Trouble logging in or need to Reset your Password? Visit the [Login Help](#) page.



THANK YOU TO OUR SPONSORS



Horse Council BC gratefully acknowledges the financial support of the Province of British Columbia through the Ministry of Community, Sport and Cultural Development.



FOLLOW US



LEGAL

Copyright © 2017 Horse Council BC

Terms of Service / Privacy Policy

Built with Moxie.Build

CONTACT

**Horse Council BC**

27336 Fraser Hwy

Aldergrove, BC, V4W 3N5

**Office Hours**

Monday to Friday

8:30 a.m. to 4:30 p.m.

Phone: 604-856-4304

Toll free: 1-800-345-8055

Fax: 604-856-4302

Email Us!